**Rogers**
4450 Pet Lane, Suite 112
Lutz, Florida 33559
P: 0000000000

**Project: C240013 - Walmart - Winter Haven, FL (Ph 1 & 2)**
5600 FL-544
Winter Haven, Florida 33881
P: 443-621-3928

# Daily Log: Wednesday 3/11/2026

**Daily Log Completed**
**The Daily Log was completed by Nick Hinds on Thu, Mar 12, 2026 at 08:48 AM EDT.**

## WEATHER REPORT

| Temperature | | | Precipitation Since | | | Humidity | | | | Windspeed | | |
|---|---|---|---|---|---|---|---|---|---|---|---|---|
| Low | High | Avg | Midnight | 2 Days Ago | 3 Days Ago | Low | Avg | High | Dew | Avg | Max | Gust |
| 69°F | 89°F | 78°F | 0.00 in. | 0.00 in. | 0.00 in. | 39% | 69% | 99% | 66°F | 7.5 mph | 11 mph | 25 mph |

## DAILY SNAPSHOT

| 06:00 AM | 09:00 AM | 12:00 PM | 03:00 PM | 06:00 PM | 09:00 PM |
|---|---|---|---|---|---|
| **Clear** 71°F | **Clear** 72°F | **Clear** 82°F | **Clear** 88°F | **Partly Cloudy** 89°F | **Partly Cloudy** 79°F |

## OBSERVED WEATHER CONDITIONS

| No. | Time Observed | Weather Delay | Sky | Temp | Average | Precipitation | Wind | Ground/Sea | Calamity |
|---|---|---|---|---|---|---|---|---|---|
| 1 | 09:15:00 AM | No | | | | | | | |
| | **Comments:** | | | | | | | | |

## MANPOWER

**15 Workers | 120.0 Total Hours**

| No. | Contact/Company | Cost Code | Workers | # Hours | Total Hours | Location |
|---|---|---|---|---|---|---|
| 1 | Rogers Electric | | 2 | 8.0 | 16.0 | BAS Control Panel Power |
| | **Comments:** | | | | | |
| 2 | Rogers Electric | | 7 | 8.0 | 56.0 | Area 100>Overhead and Underground |
| | **Comments:** | | | | | |
| 3 | Rogers Electric | | 2 | 8.0 | 16.0 | MH4B Feeders |
| | **Comments:** | | | | | |
| 4 | Rogers Electric | | 2 | 8.0 | 16.0 | Reefer Plug Trench |
| | **Comments:** | | | | | |

| No. | Contact/Company | Cost Code | Workers | # Hours | Total Hours | Location |
|---|---|---|---|---|---|---|
| 5 | Rogers Electric | | 2 | 8.0 | 16.0 | Meat Expansion |
| | **Comments:** | | | | | |
| | | | **15** | | **120.0** | |

## NOTES

| No. | Issue? | Location | Comments |
|---|---|---|---|
| 1 | No | | Continued work on Overhead and Underground runs in Area 100. Continued work on BAS panels. Continued work on Reefer Plug trench |

## EQUIPMENT

| No. | Equipment Name | Cost Code | Hrs Operating | Hrs Idle | Inspected? | Inspection Time | Location |
|---|---|---|---|---|---|---|---|
| 1 | 40' Scissor Lift | | 8.0 | | No | 07:00 AM | |
| | **Comments:** | | | | | | |
| 2 | 40' Scissor Lift | | 8.0 | | No | 08:44 AM | |
| | **Comments:** | | | | | | |
| 3 | Forklift | | 8.0 | | No | 08:44 AM | |
| | **Comments:** | | | | | | |
| 4 | Generator | | 8.0 | | No | 08:44 AM | |
| | **Comments:** | | | | | | |
| 5 | Generator | | 8.0 | | No | 08:44 AM | |
| | **Comments:** | | | | | | |
| 6 | 32’ Scissor lift | | 8.0 | | No | 07:00 AM | |
| | **Comments:** | | | | | | |
| 7 | 32’ Scissor lift | | 8.0 | | No | 07:00 AM | |
| | **Comments:** | | | | | | |
| 8 | 32’ Scissor lift | | 8.0 | | No | 07:00 AM | |
| | **Comments:** | | | | | | |

## PHOTOS

80DD9DA9-476B-4B2A-B218-156797188FA8.jpeg

E2A656C7-671A-452E-8CB2-C8ED5259AAB2.jpeg

04EF99CF-0AC6-4C85-8ED0-3D29B9E5617E.jpeg

3E7FE26C-D25F-4140-8BBC-D825B93F9411.jpeg

C5F81883-CB0A-4B1E-96B4-0B894D3DF4CA.jpeg

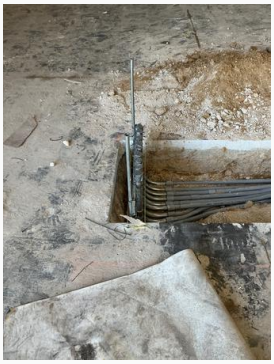

F160A33C-85EB-4B25-85BF-B71DB1EC3675.jpeg

D400A022-D772-4B53-A50F-F8D5D7450F6D.jpeg

D03DF587-0F01-4FC6-8860-8AEFC427FAE2.jpeg

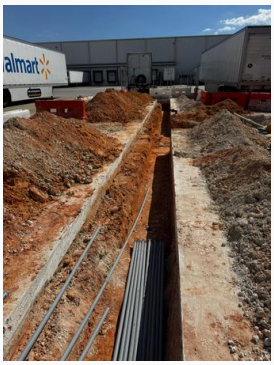

IMG-20260311-WA0024.jpg

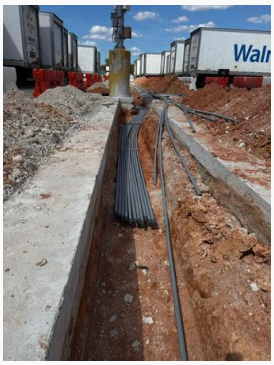

IMG-20260311-WA0019.jpg

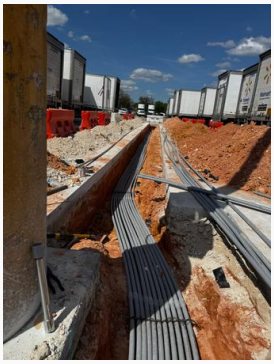

IMG-20260311-WA0017.jpg

IMG-20260311-WA0022.jpg

IMG-20260311-WA0012.jpg